VISIT…

LANZAROTE Caliente.COM

Something Beautiful

Words & Music by Robert Williams & Guy Chambers.

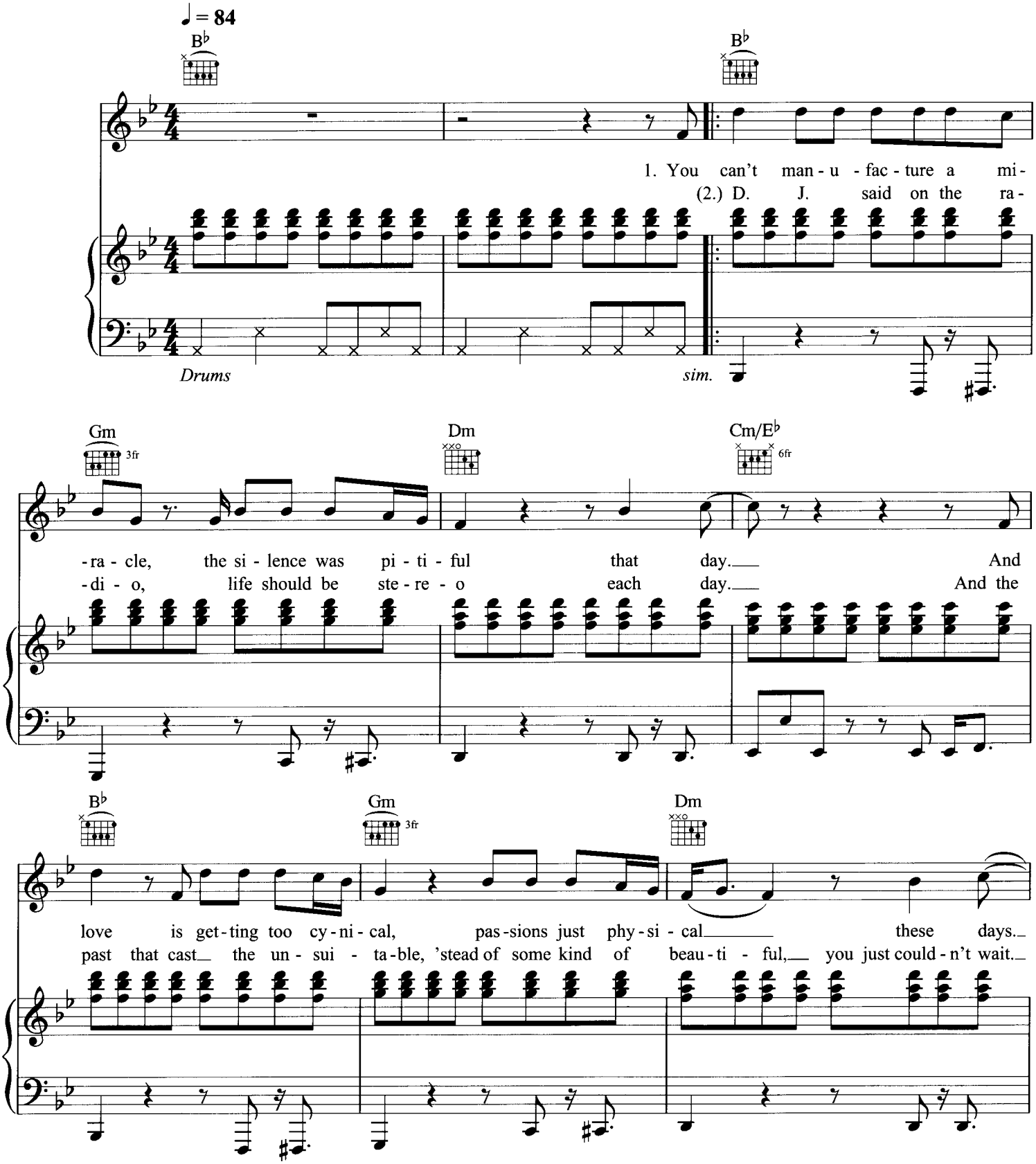

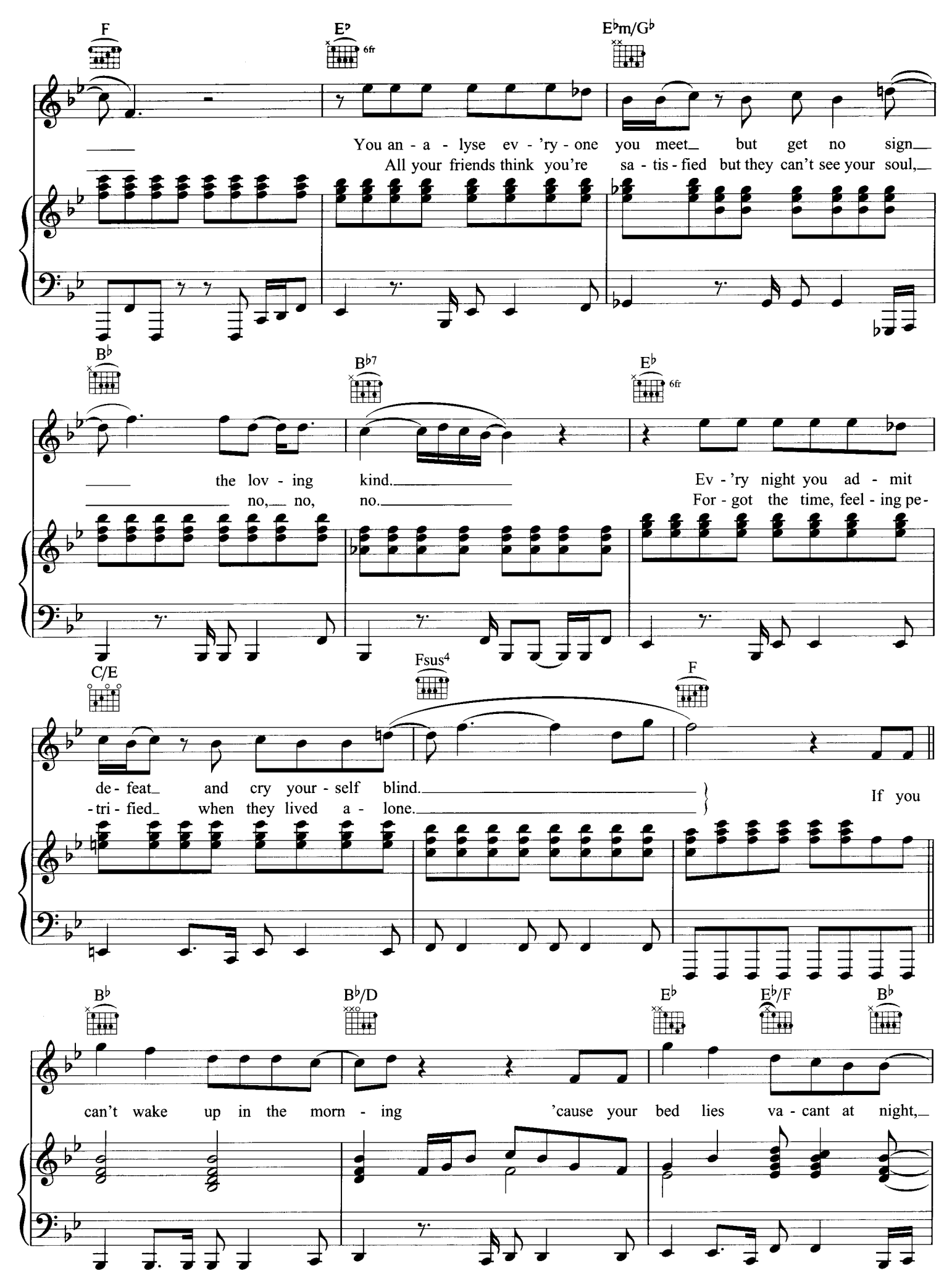
F
E♭ 6fr
E♭m/G♭
You an - a - lyse ev - 'ry - one you meet but get no sign
All your friends think you're sa - tis - fied but they can't see your soul,
B♭
B♭7
E♭ 6fr
the lov - ing kind.
no, no, no.
Ev - 'ry night you ad - mit
For - got the time, feel - ing pe-
C/E
Fsus4
F
de - feat and cry your - self blind.
- tri - fied when they lived a - lone.
If you
B♭
B♭/D
E♭
E♭/F
B♭
can't wake up in the morn - ing 'cause your bed lies va - cant at night,

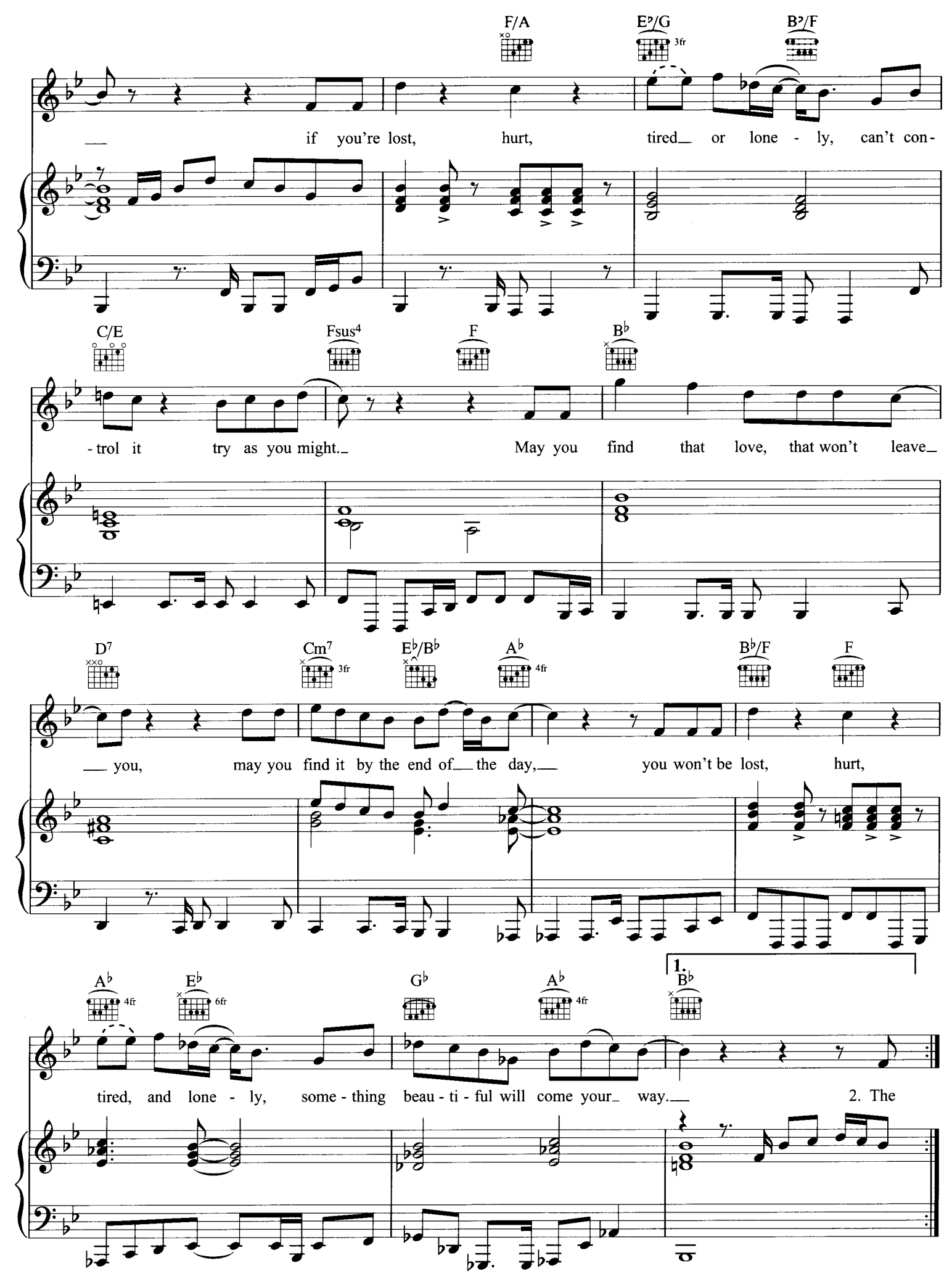
F/A
E♭/G
3fr
B♭/F
if you're lost, hurt, tired or lone - ly, can't con-
C/E
Fsus4
F
B♭
-trol it try as you might. May you find that love, that won't leave
D7
Cm7
3fr
E♭/B♭
A♭
4fr
B♭/F
F
you, may you find it by the end of the day, you won't be lost, hurt,
A♭
4fr
E♭
6fr
G♭
A♭
4fr
1.
B♭
tired, and lone - ly, some - thing beau - ti - ful will come your way.
2. The

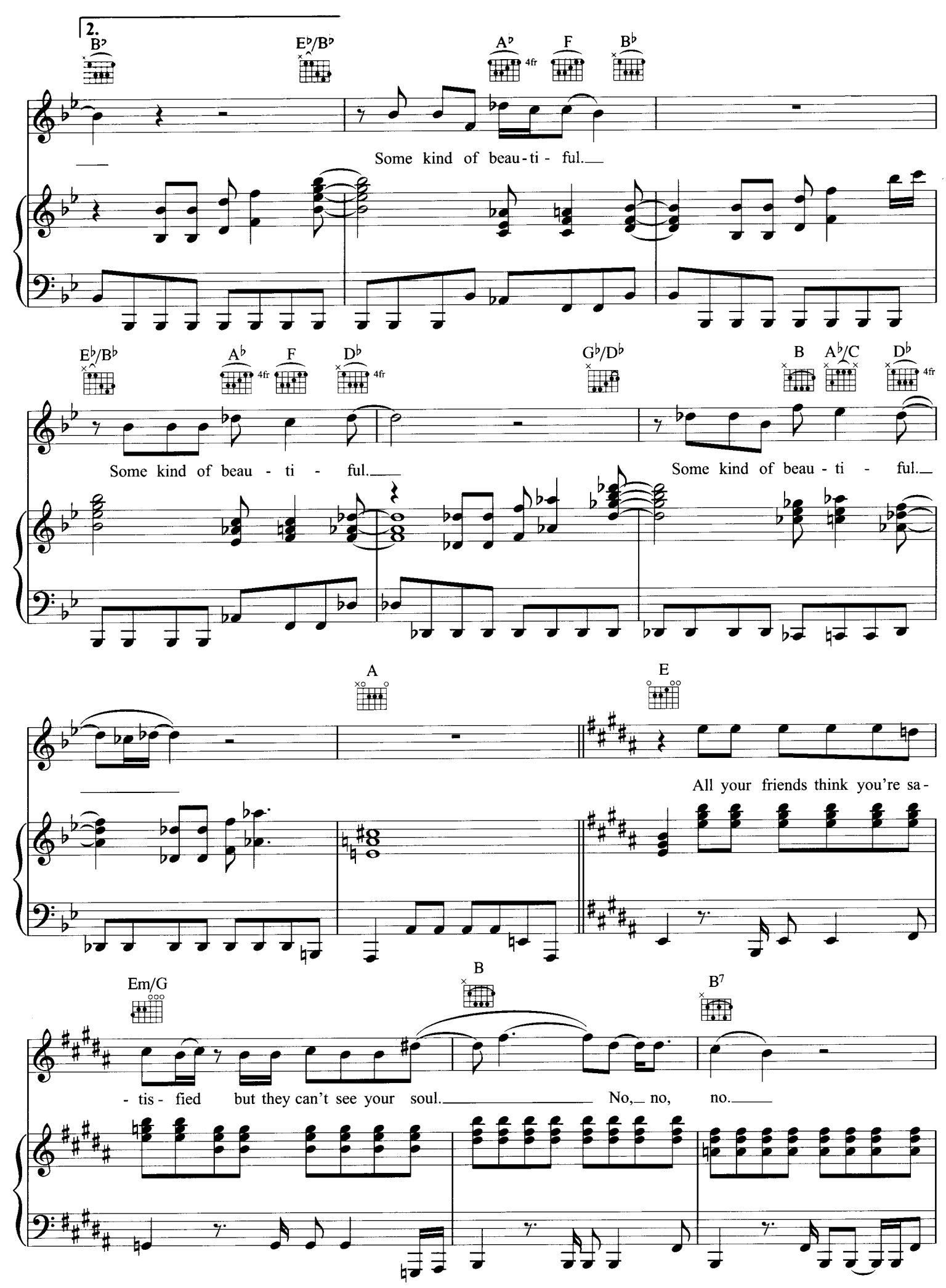
2.
B♭
E♭/B♭
A♭
4fr
F
B♭
Some kind of beau-ti- ful.
E♭/B♭
A♭
4fr
F
D♭
4fr
G♭/D♭
B
A♭/C
D♭
4fr
Some kind of beau - ti - ful.
Some kind of beau - ti - ful.
A
E
All your friends think you're sa-
Em/G
B
B7
- tis- fied but they can't see your soul.
No, no, no.

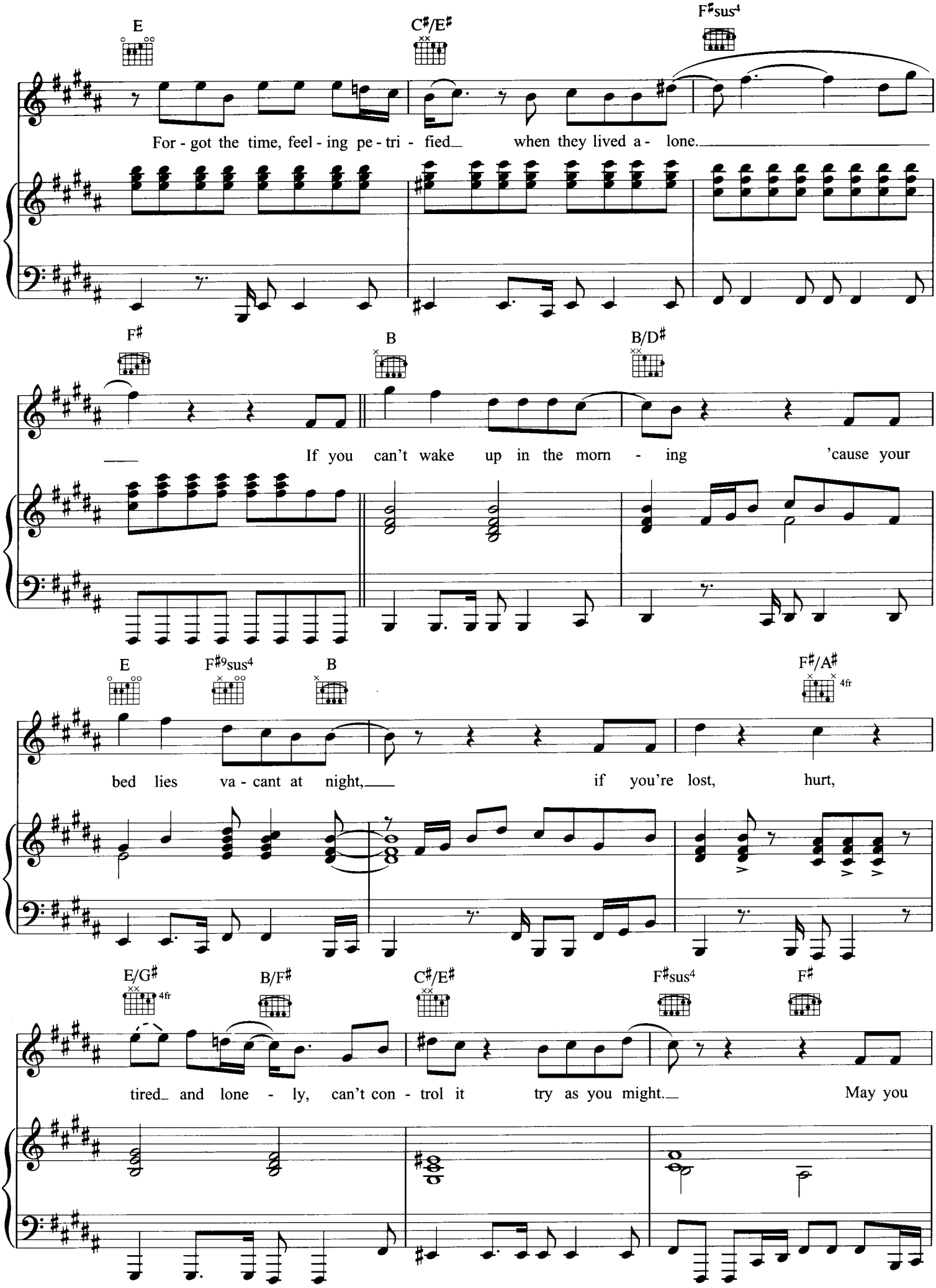
E
C#/E#
F#sus4
For - got the time, feel - ing pe - tri - fied when they lived a - lone.
F#
B
B/D#
If you can't wake up in the morn - ing 'cause your
E
F#9sus4
B
F#/A#
4fr
bed lies va - cant at night, if you're lost, hurt,
E/G#
4fr
B/F#
C#/E#
F#sus4
F#
tired and lone - ly, can't con - trol it try as you might. May you

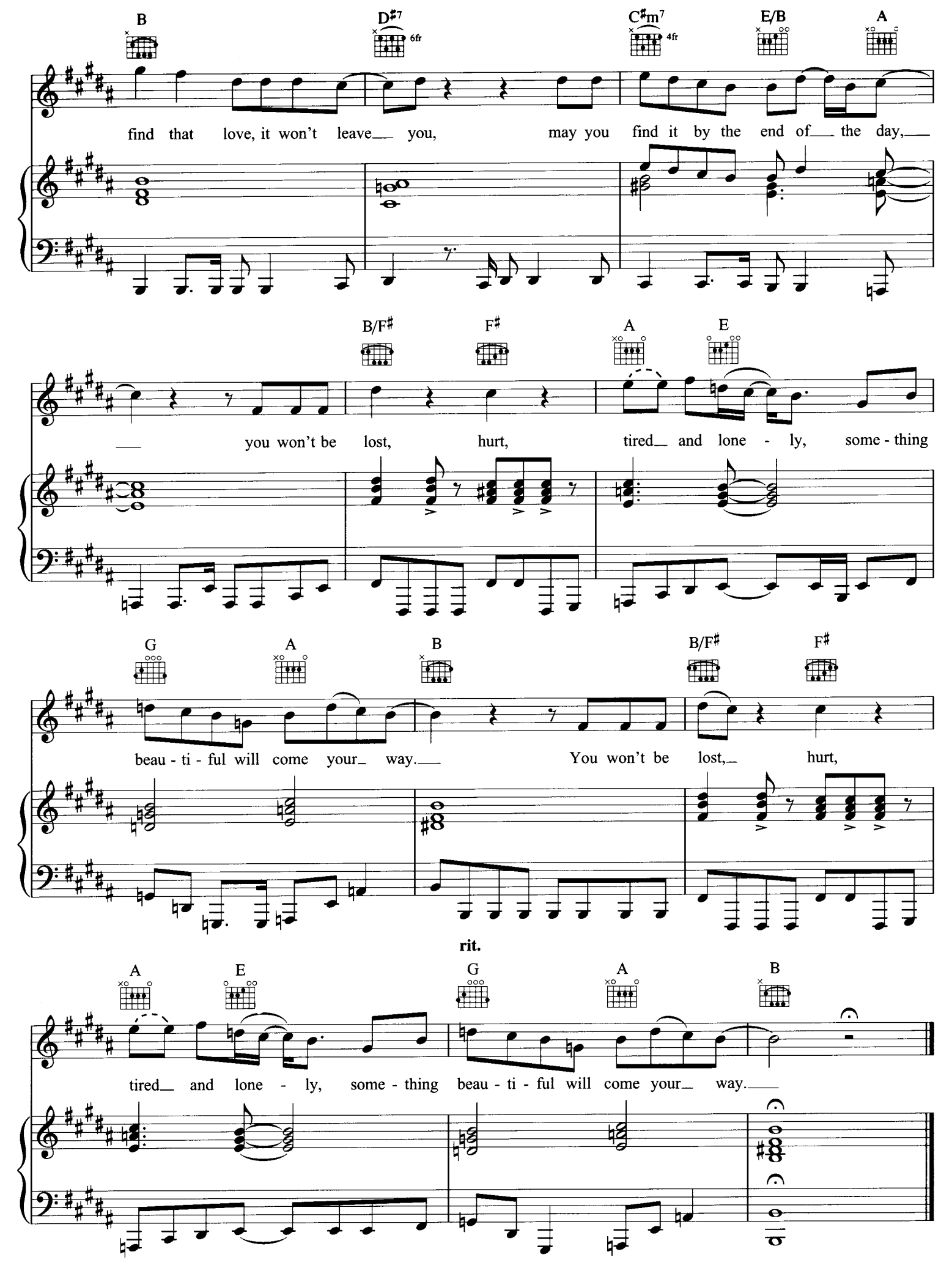
B
D♯7
6fr
C♯m7
4fr
E/B
A
find that love, it won't leave you, may you find it by the end of the day,
B/F♯
F♯
A
E
you won't be lost, hurt, tired and lone - ly, some - thing
G
A
B
B/F♯
F♯
beau - ti - ful will come your way. You won't be lost, hurt,
rit.
A
E
G
A
B
tired and lone - ly, some - thing beau - ti - ful will come your way.